Death is the only certainty of life. As far as we know, everything alive must die someday. Death has been, and arguably always, an important part of human's daily life, whether or not we choose to think about it. It is ofte said that death is the great equalizer." -Lindsay Anne Hall

AIM

The main aim is to narrow down the gap and reconnect the living and the dead.
The focus is on how the ambiance of spaces of death can be interpreted to help people in grieving.
The proposal complements mourning and death rituals irrespective of religion.

Need Of the project

- To design a building taking care of the psychology of the visitors and providing a space that would have a positive effect on the people(reconstruct the spatial experience between death and bereavement).
- It needs a respectful place where members of various community groups feel welcomed at the time of this great loss.
- The space preserves and stores the memory of the deceased and links it to crematorium grounds.
- Alternative use: how can the remains be treated

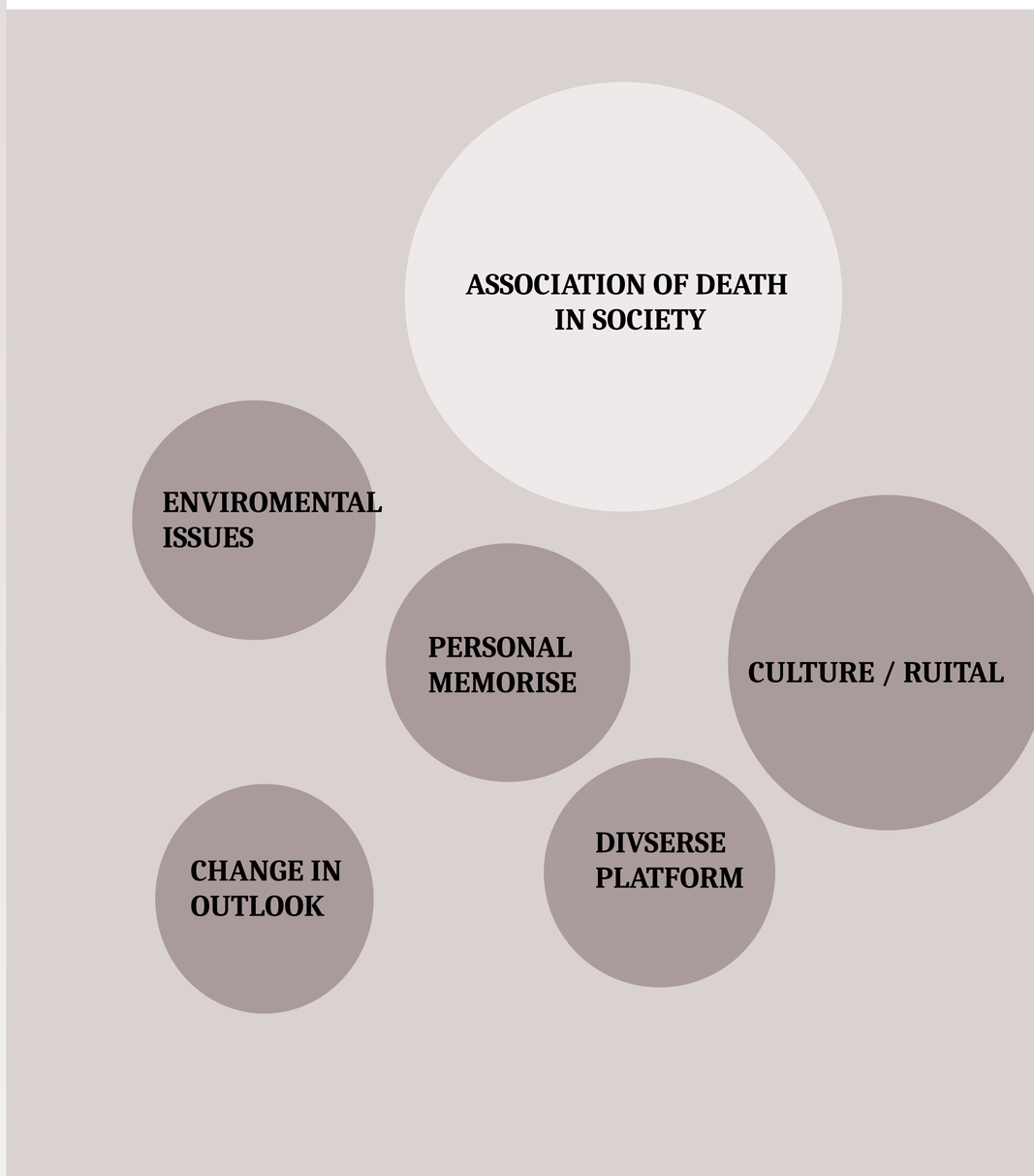
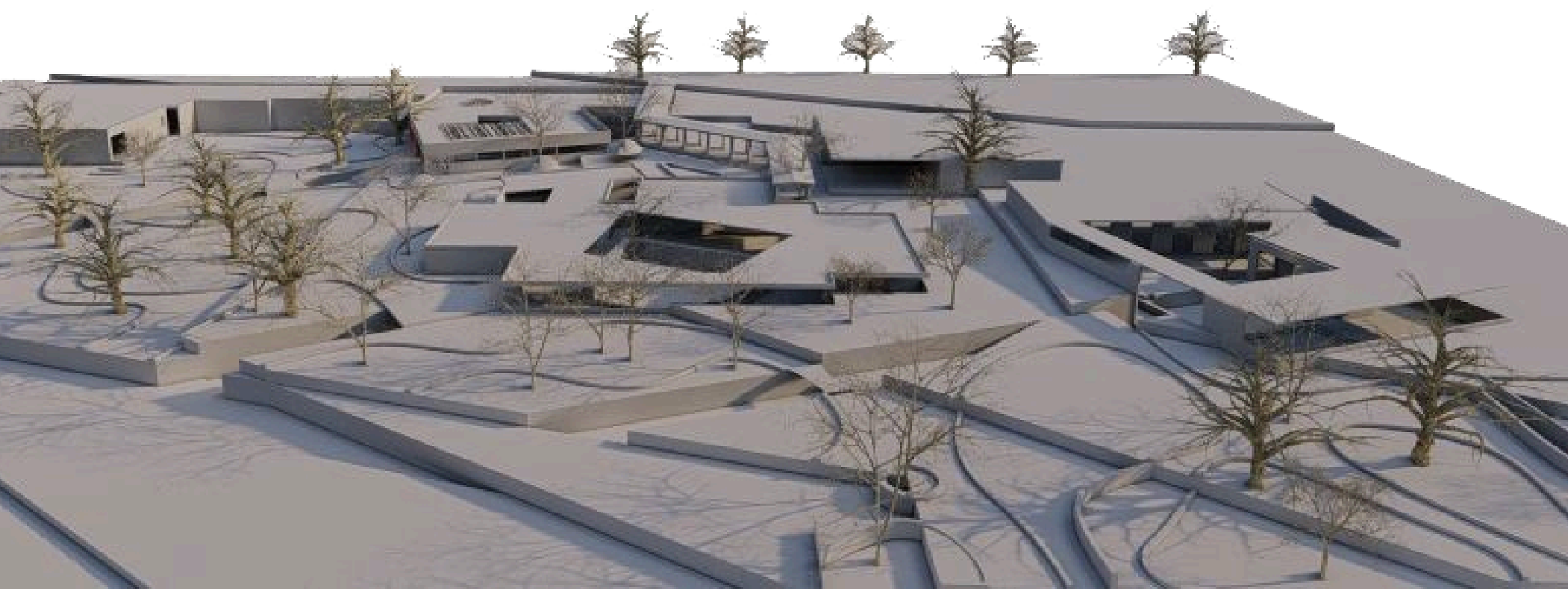
Fig - AIM / OBJECTIVE